Kanawha County

Andrews Heights Elementary School

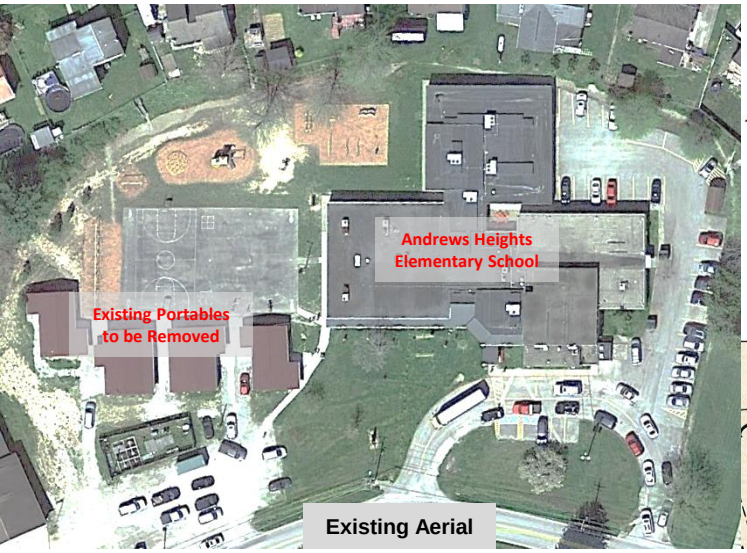

Existing Aerial

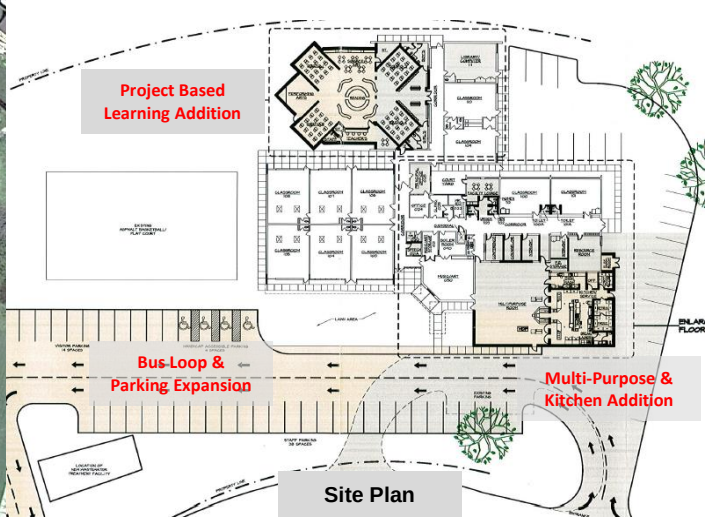

Site Plan

Project Based Learning Pod Space (from Edgewood ES)

All Portables will be removed with proposed addition

Standing water & mold present under portables

Kitchen extremely undersized to serve entire school

Multi-Purpose room too small for both PE & cafeteria

New plywood around portables soaking up water